

CERTIFICATE OF LOCATION OF GOVERNMENT CORNER

North Quarter Corner of Section **10** , Township **107** , Range **41** 5th P.M.
STATE OF MINNESOTA, County of Murray.

Statement:

Sept. 6, 1989 - Found no evidence of quarter corner monumentation.
Placed an aluminum capped Minnesota Department of Transportation square iron monument.

SKETCH OF REFERENCE TIES

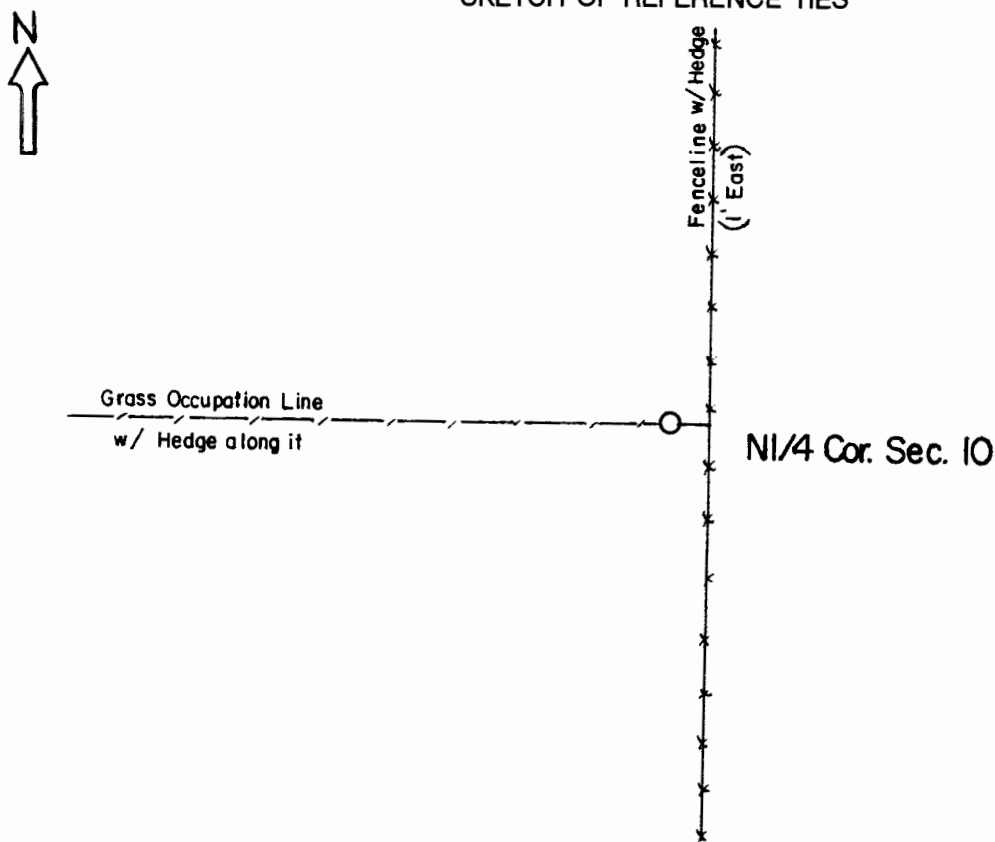

Statement of evidence relative to this corner location is on the back of page.

I hereby certify that this document and the data contained herein was prepared by me or under my direct supervision and that I am a duly Registered Land Surveyor under the laws of the State of Minnesota.

Duane A. Bonnema
Duane A. Bonnema Nov 6, 1989
Date

Minnesota Registration No. 14895

OFFICE OF THE COUNTY RECORDER
COUNTY OF MURRAY

NOV 15 1989

I hereby certify that this document was filed in the County Recorder's office at ____ M. on the ____ day of _____ A.D., 19 ____

County Recorder James V. Johnson

By _____, Deputy
DOCUMENT NO. _____

North Quarter Cor. Sec. 10 T107N-R41W

Statement:

August 1861

Original Government Land Office Surveyor L. G. M. Fletcher records in his field notes, "Built mound with trench pits, charred stake, per instructions."

July 6, 1901

J. W. Woolstencroft, County Surveyor, records in the County Surveyor's Record Book, page 138, "Fence post on corner," while he was doing survey work in Section 10.

Sept. 6, 1989

Duane A. Bonnema, L.S. Reg. No. 14895, found a nail with flagging on it, probably used by a surveyor as a temporary traverse point. (A capped iron monument marked "BELL 16098" was found 1/2 mile South at the center of Section 10.) A 10 foot square area was probed. No evidence of the quarter corner monument was found. The fence lines and occupation lines appear to have stood for some time and are good evidence of the quarter corner position. This position is reinforced by the monument placed by Bell at the center of Section 10, and by the 1901 note that the fence corner is on the section corner. An aluminum capped Minnesota Department of Transportation square iron monument was placed at the corner.